3-17.55 35

1950

SUCTION-SOCKET LEG

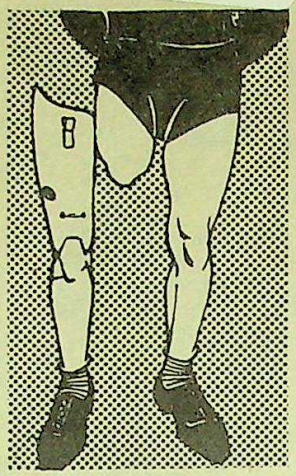

Fig. 33a. Suction socket before application. Note absence of belt or harness.

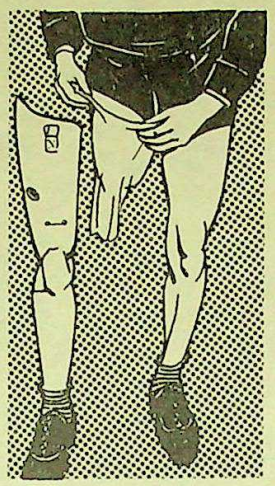

Fig. 33b. Suction socket. Thin sock being put on stump. Note valve opening on socket.

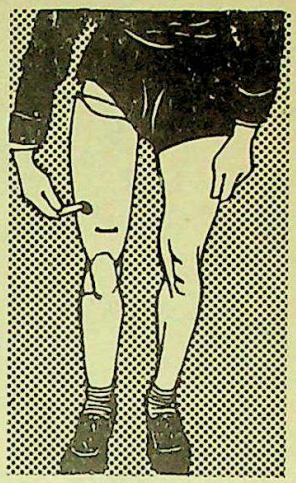

Fig. 33c. Putting on suction socket. Pulling stump sock off stump through valve opening.

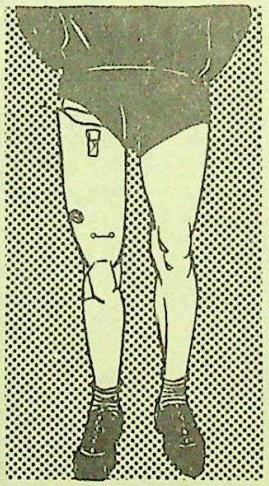

Fig. 33d.

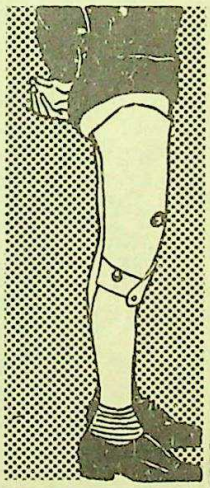

Fig. 33e.

U. S. PATENT OFFICE
FEB 28 1950
DIVISION 55

Fig. 33d and 33e. Suction socket on patient. No holding support is used except suction. Note absence of fleshy roll at top of socket.

623/35

45851